iPal Learning Buddy

The Future of Learning

iPal

The Future of Personalized Learning

The world of education is changing rapidly. Traditional one-size-fits-all learning methods and conventional video-based platforms often struggle to address the unique learning needs of every student. Learners today require more than just content — they need guidance, interaction, motivation, and personalized support.

This is where iPAL makes a difference.

iPAL is not just an online learning platform; it is an intelligent learning companion. Acting as a Buddy, Mentor, Teacher, and Examiner, iPAL understands each student individually and delivers a personalized learning journey tailored to their abilities, pace, and goals.

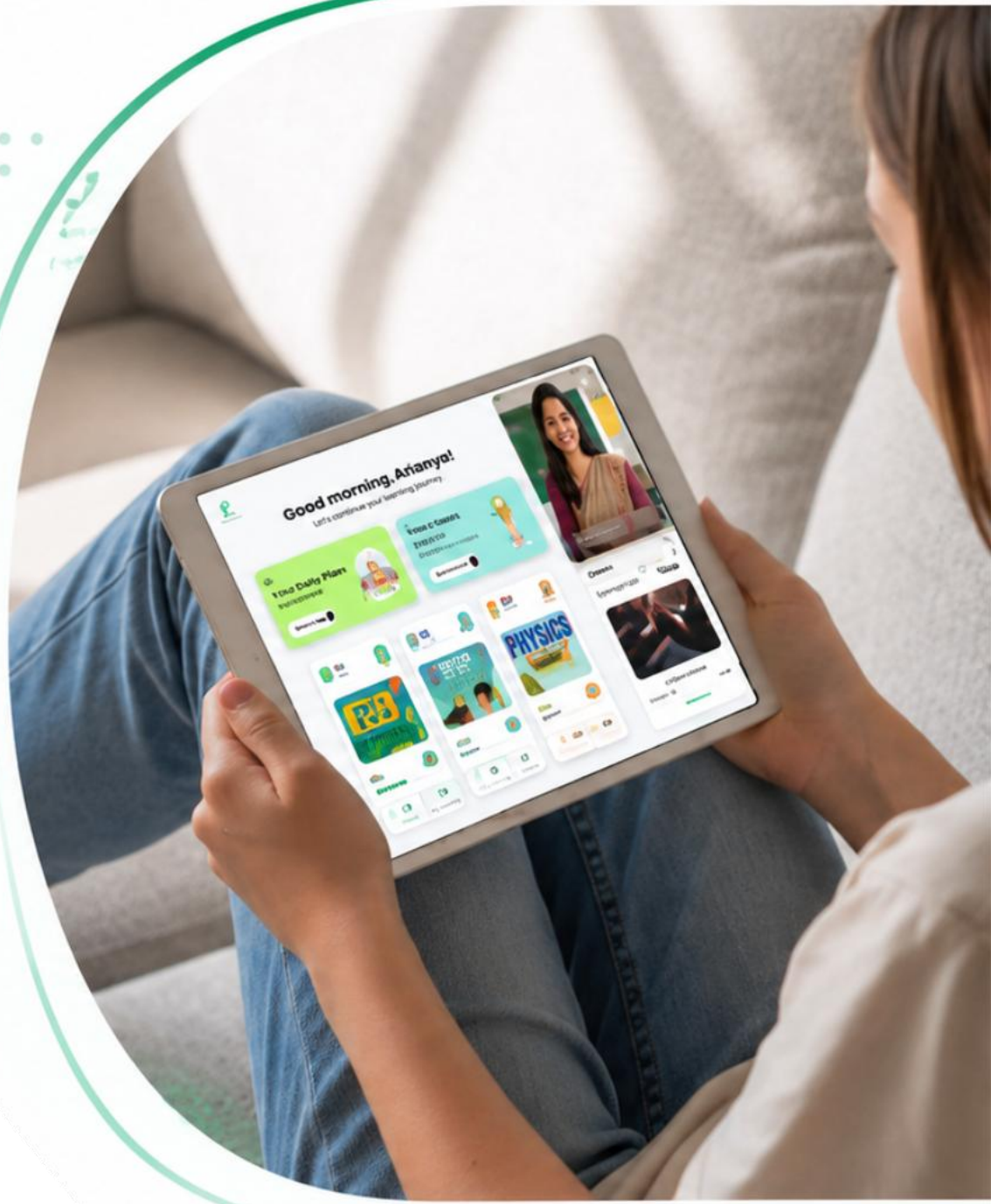

iPal

The AI Teacher Who Knows Every Student

iPal is more than a digital tool—it's a virtual teacher powered by AI that understands, adapts, and teaches like never before. With personalized lessons, instant feedback, and round-the-clock availability, iPal transforms learning into an engaging journey where every child feels guided, supported, and exam-ready.

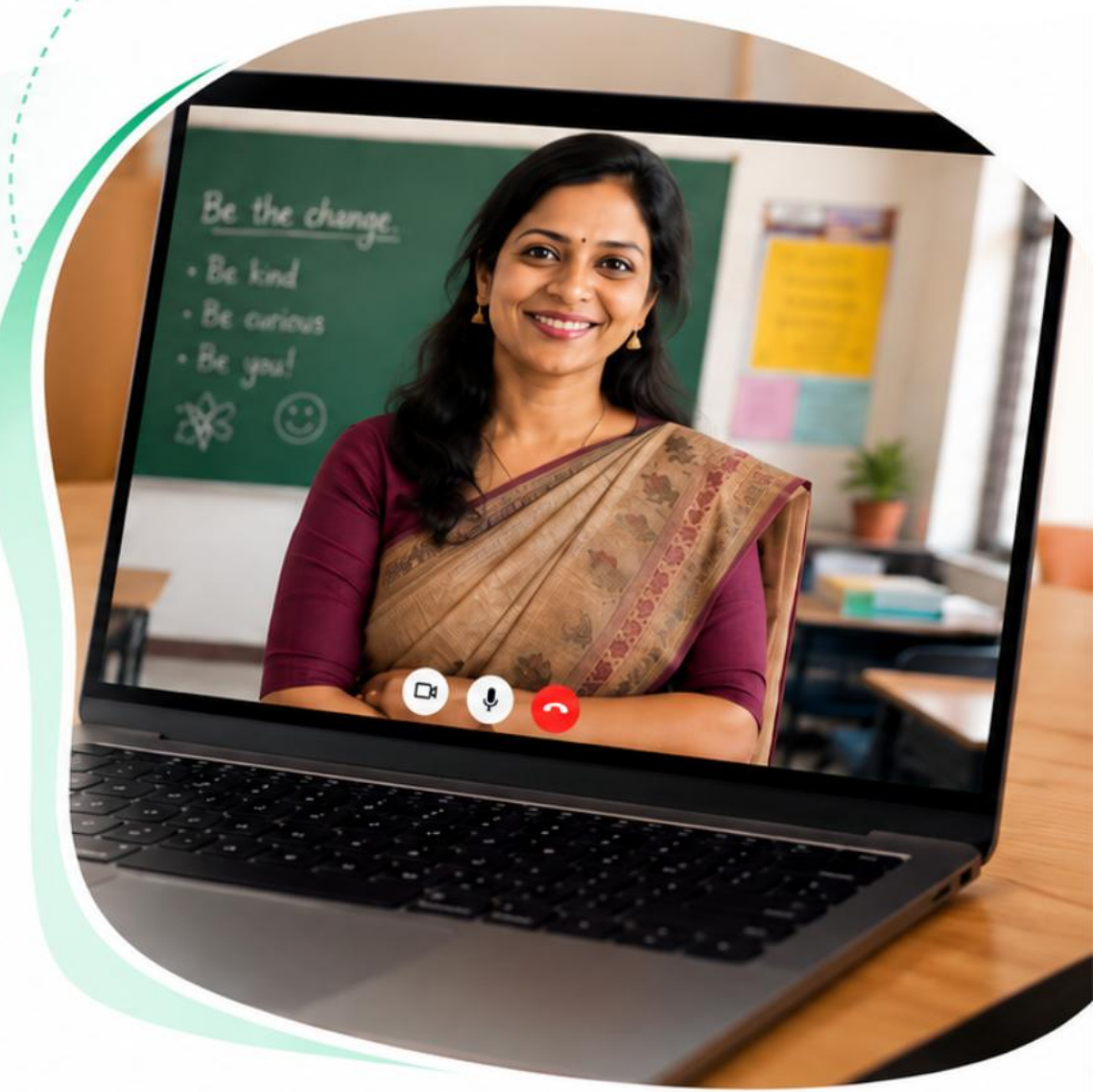

iPal Learning Buddy

iPal. Your 4 in 1 Learning Companion



iPal as Mentor

Guides students with inspiration, builds confidence, and shapes good study habits.



iPal as Buddy

A friendly companion who motivates, encourages, and makes learning fun and stress-free.

iPal as Examiner

Prepares students for exams with mock tests, feedback, and progress tracking.



iPal as Teacher

Delivers lessons aligned with CBSE, British, and American curricula, ensuring clear understanding.



iPal Learning Buddy

One Platform.
Multiple Curriculum.



Education is not the same everywhere—each region follows different academic standards. That's why iPal is built with multi-curriculum support, covering **CBSE**, **British**, **American**, and **Indian State Government syllabus.**

01

CBSE

Focuses on conceptual clarity, exam preparation, and strong foundations in Math, Science, and Languages.

02

BRITISH CURRICULUM

Includes KS1–KS5, IGCSE, and A-Levels, emphasizing analytical skills, critical thinking, and global perspectives.

03

AMERICAN CURRICULUM

Offers grade-based learning with electives, projects, and standardized test readiness (SAT/ACT).

04

INDIAN STATE GOVERNMENT SCHOOLS

Aligned with State Board syllabi, supporting conceptual learning and academic excellence.

More Features

iPal Learning Buddy

Browser-Based Accessibility

it's seamlessly works across all devices—mobile, tablet, desktop, laptop, and Mac—without requiring installation.

Multilingual Support

The bot is capable of interacting in various languages.

Voice-Interactive System

Just talk with the bot, no typing needed

Face Recognition Login

Secure login system using facial recognition technology.

Parent Portal

Ipal have separate Parent Portal. Parents can monitor their child's academic performance and Parents can provide their feedback too.

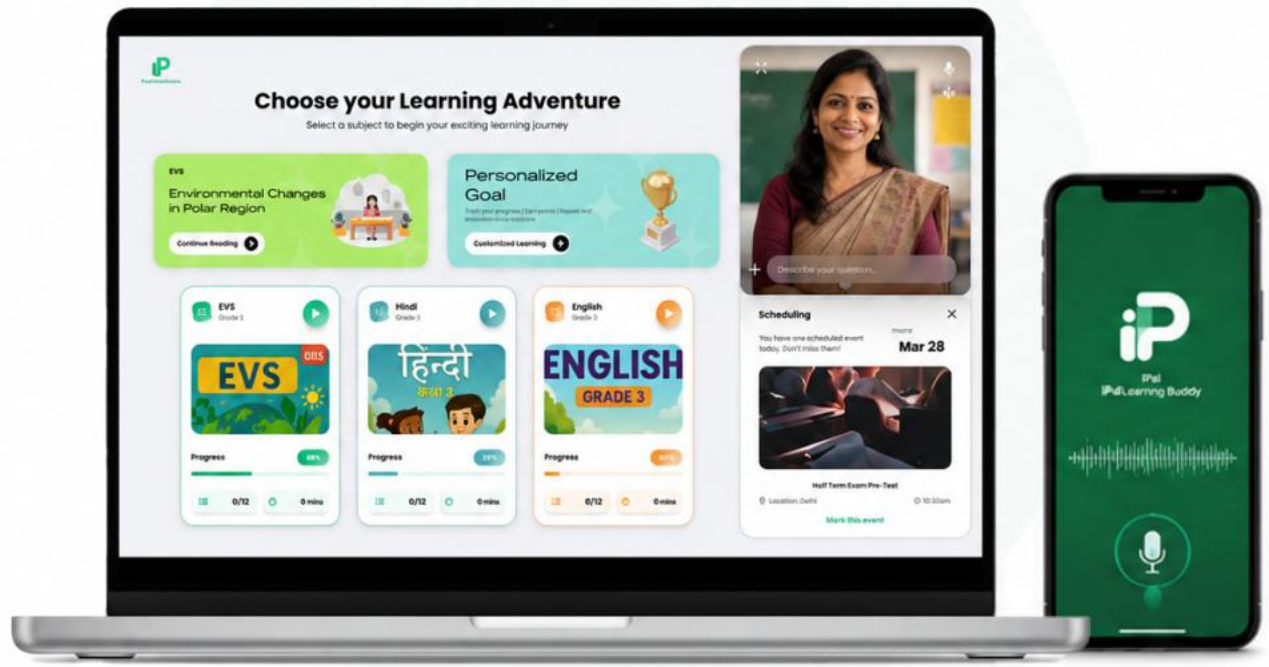

iPal Learning Buddy

Learning Programmes

iPAL offers two learning programmes to match every student's needs and learning style.

01 GUIDED LEARNING PROGRAMME



- Mentor creates **daily and weekly** study plans
- Plans based on the student's **needs, abilities** and **performance**
- **Structured guidance** and continuous monitoring
- Clear **goals** and measurable progress

Mentor-led. Structured. Goal-oriented.
The mentor has full control and guides the student through a personalized learning journey.

02 GENERAL LEARNING PROGRAMME



- Students learn at their **own pace**
- Freedom to **choose** subjects and topics of interest
- **No fixed** study schedule
- Encourages **self-learning,** exploration and independent growth

Student-driven. Flexible. Self-paced.
Students learn as they like, based on their interests and preferred learning style.

New Student Evaluation Period

under the Guided Learning Programme

After a new student registers on the platform, the **first 7 days** are dedicated to understanding the learner's profile in depth.

During this period, the **AI Mentor** engages closely with the student through a combination of **academic and personal interactions** to assess: current knowledge level, learning ability, strengths, and areas that need improvement.

The mentor also conducts **targeted assessments** to gain a more accurate understanding of the student's skills and intelligence.

Based on these observations, the mentor may **adapt or modify their teaching style** to better suit the student's learning needs.

At the end of the **7-day evaluation period**, the mentor sets **personalized target scores for each subject**, ensuring that the goals are realistic, achievable, and aligned with the student's potential.



7-Day Evaluation Journey

DAY 1 — DAY 2 — DAY 3 — DAY 4 — DAY 5 — DAY 6 — DAY 7

Evaluation & Understanding

Personalized Goals Set

Practice, Test & Exam Readiness

Learn. Practice. Reinforce.

After completion of each lesson, students can take a **test** or play a **flash card game** related to what they just learned.

Past Papers. Better Preparation.

iPal also has the **last 10 years** of **subject-wise question papers** that students can solve, and the mentor can help them.

Better Practice. Better Grades.

This will be super helpful for students to get **good grades** in their school exams.



Strengthen Concepts | **Build Exam Confidence** | **Track Progress** | **Achieve Better Grades**

Parent Portal

Stay Informed. Stay Connected. Support Their Success.

Parents can securely access the **Parent Portal** using their login credentials.



Through the portal, parents can:

1 Track Academic Performance

Monitor their child's academic progress and overall learning performance.

2 Receive Assessment Notifications

Get notified whenever their child completes an assessment or mock test and access detailed reports and exam papers.

3 Share Feedback

Provide valuable feedback to support and improve the learning experience.

4 Receive Immediate Alerts

If a student discusses classroom concerns, experiences bullying, or engages in inappropriate or abusive behavior with the mentor, the mentor will notify parents immediately.

Parent Dashboard

- Overview
- Academic Performance
- Assessments
- Feedback
- Alerts & Notifications
- Profile Settings

Overall Performance	Assessments Completed	Average Score	Upcoming Assessments
85%	12	78%	2
Good Progress	This Month	This Month	Next 7 Days

Recent Assessments

Assessment	Subject	Score	Date	Status
Maths Mock Test	Mathematics	82%	May 15, 2024	Completed
Science Assessment	Science	75%	May 10, 2024	Completed
English Quiz	English	88%	May 5, 2024	Completed

iPal Learning Buddy

Student Dashboard
Overview

DASHBOARD 01

Student Login Overview

iPal Learning Buddy

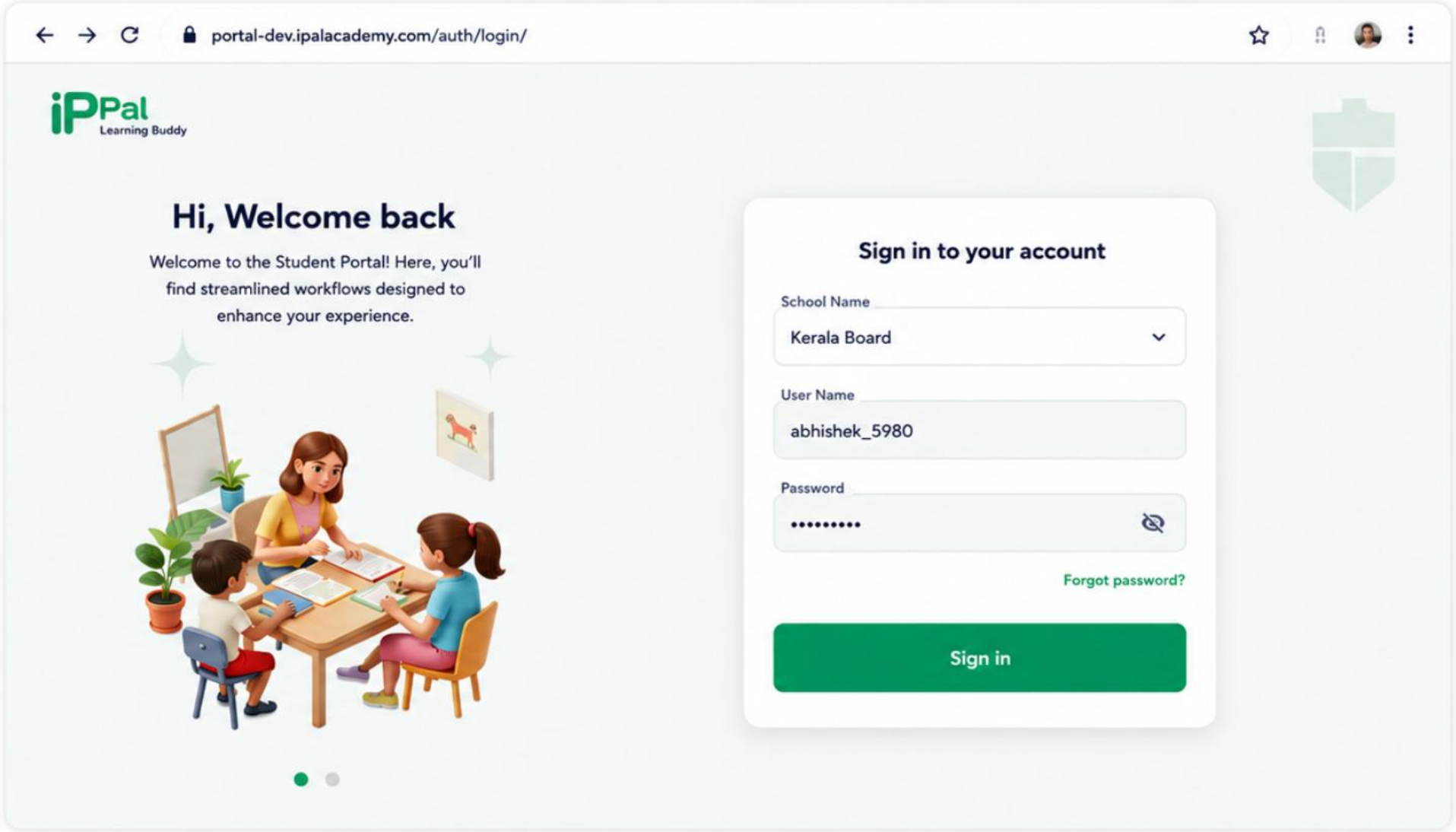

WHAT YOU SEE

01 https://portal-dev.ipalacademy.com/auth/login/

02 Select the board: CBSE/British/American or State Board

03 Use student credential to login

DASHBOARD 02

Main Interface

iPal Learning Buddy

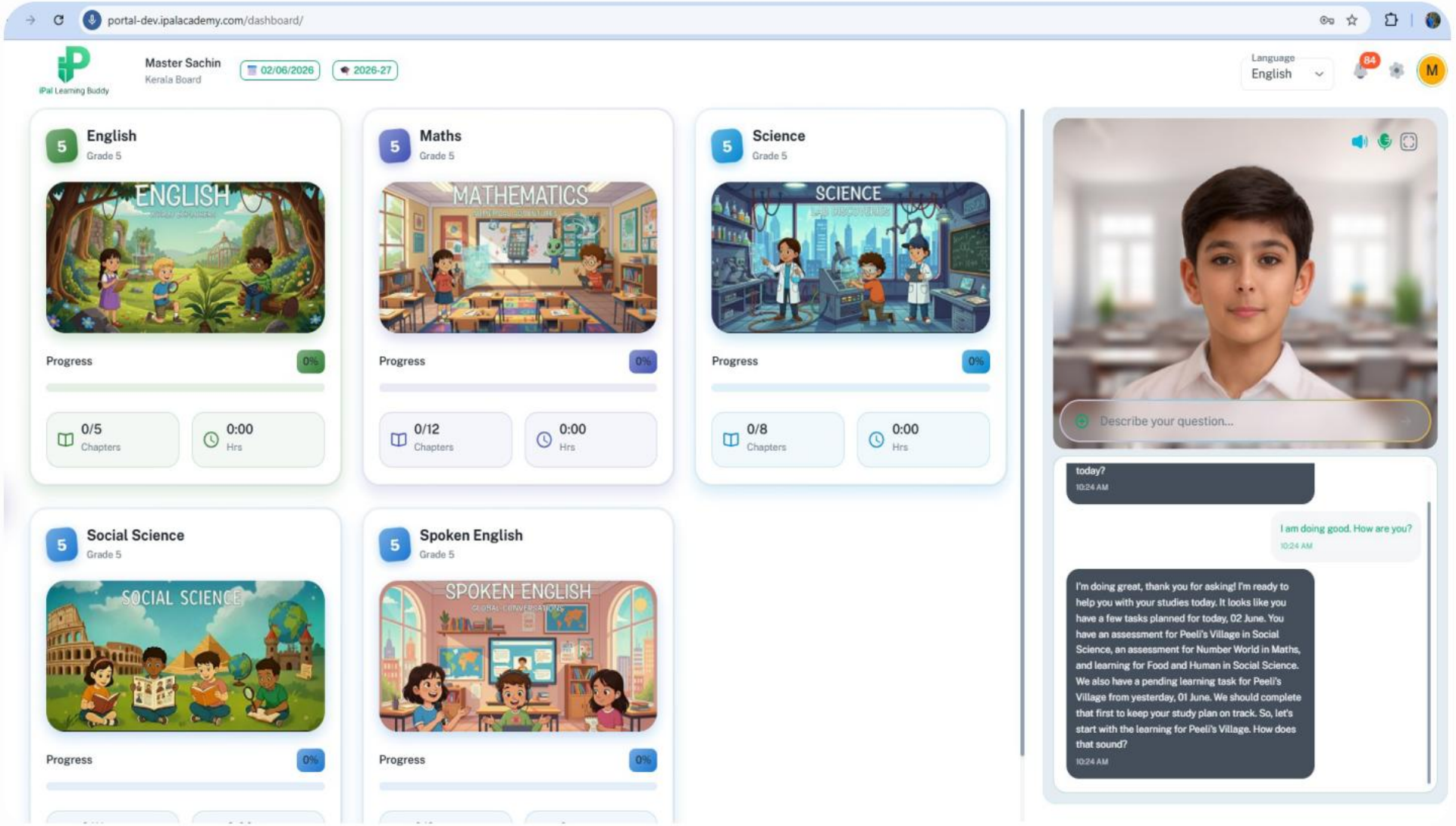

WHAT YOU SEE

01 Grade-wise Subjects: Math, English, Science, Social Science etc.

02 Inside each subject, students can access all textbook lessons.

03 Dedicated Chat Window Students can communicate with the Mentor through typing or voice interaction.

DASHBOARD 03

Main Interface

iPal Learning Buddy

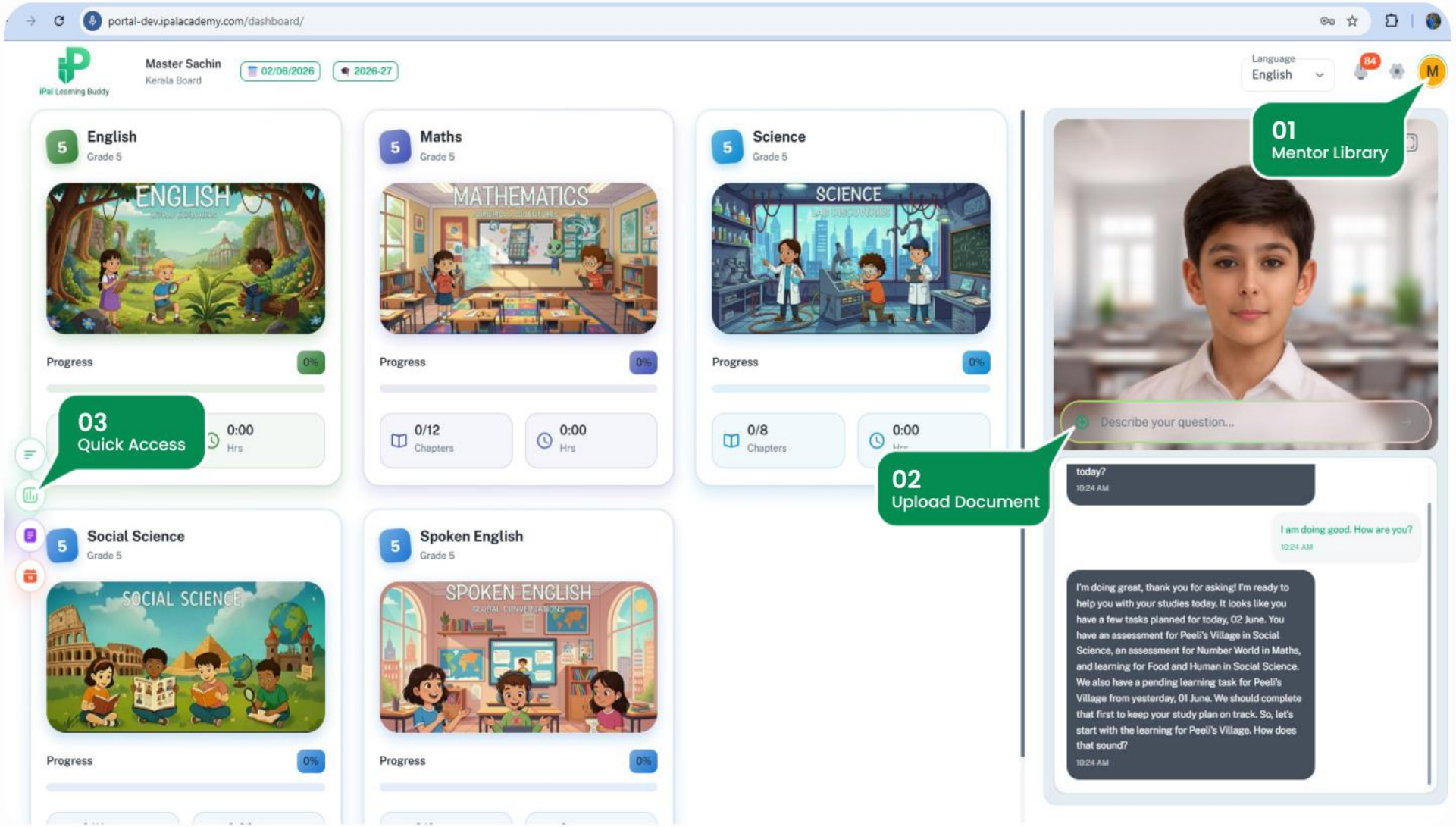

WHAT YOU SEE

01 Students can choose their preferred Mentor from the iPAL Mentor Library.

02 Students can upload homework assignments and receive mentor guidance and assistance.

03 Quick Access navigation provides fast and convenient access to essential learning tools and features, including performance reports and study plan.

DASHBOARD 04

Main Interface

iPal Learning Buddy

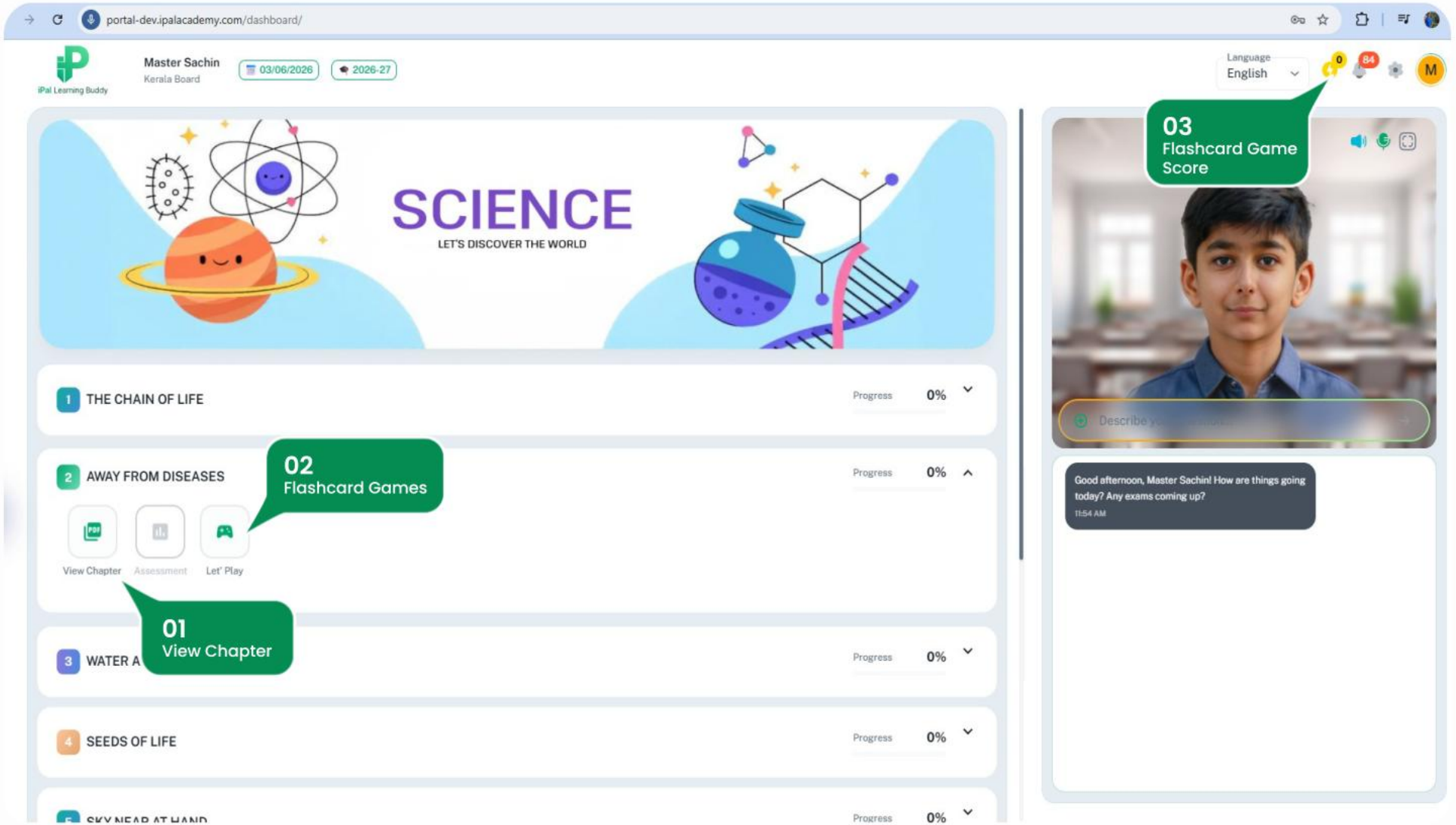

WHAT YOU SEE

01 Students can open and access textbook chapters directly.

02 Play chapter-based flashcard games to improve knowledge and learning skills.

03 Game Score & Performance

DASHBOARD 05

Study plan and performance Report

iPal Learning Buddy

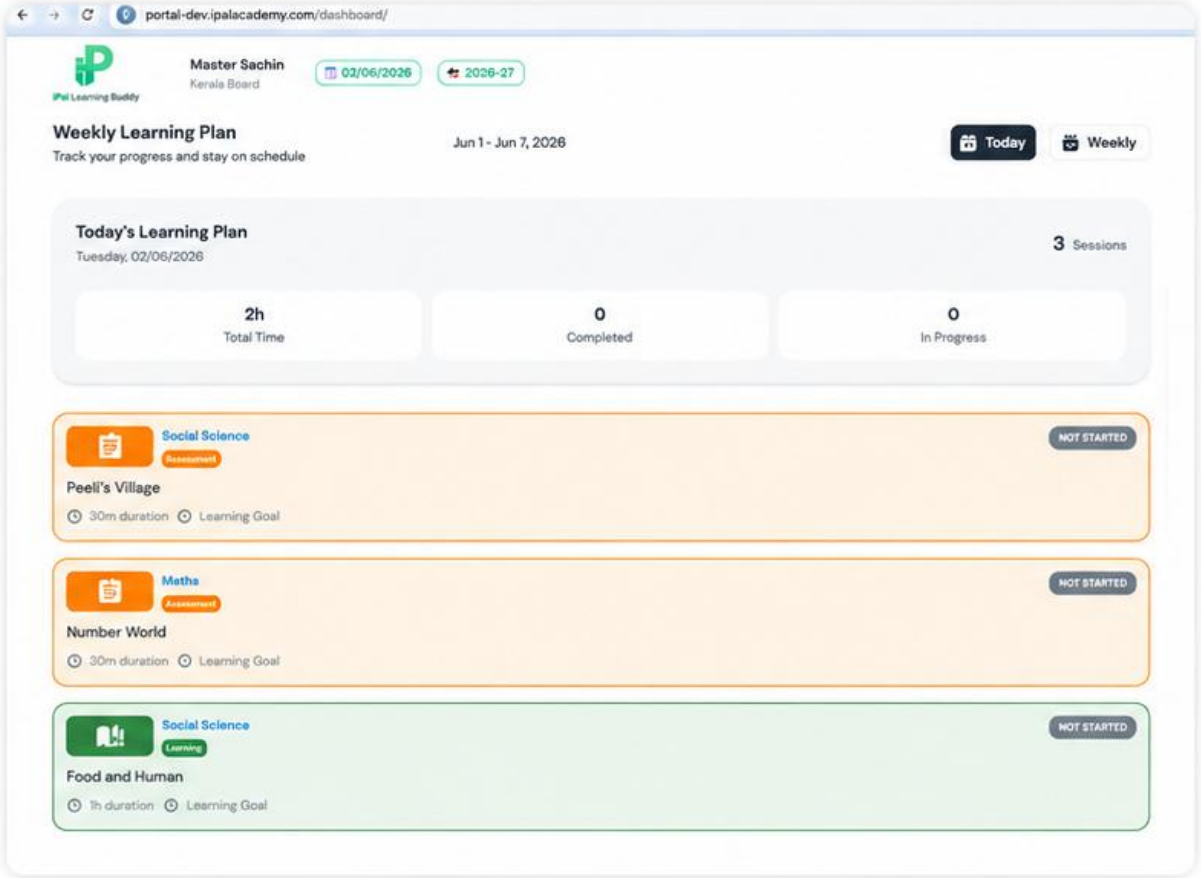

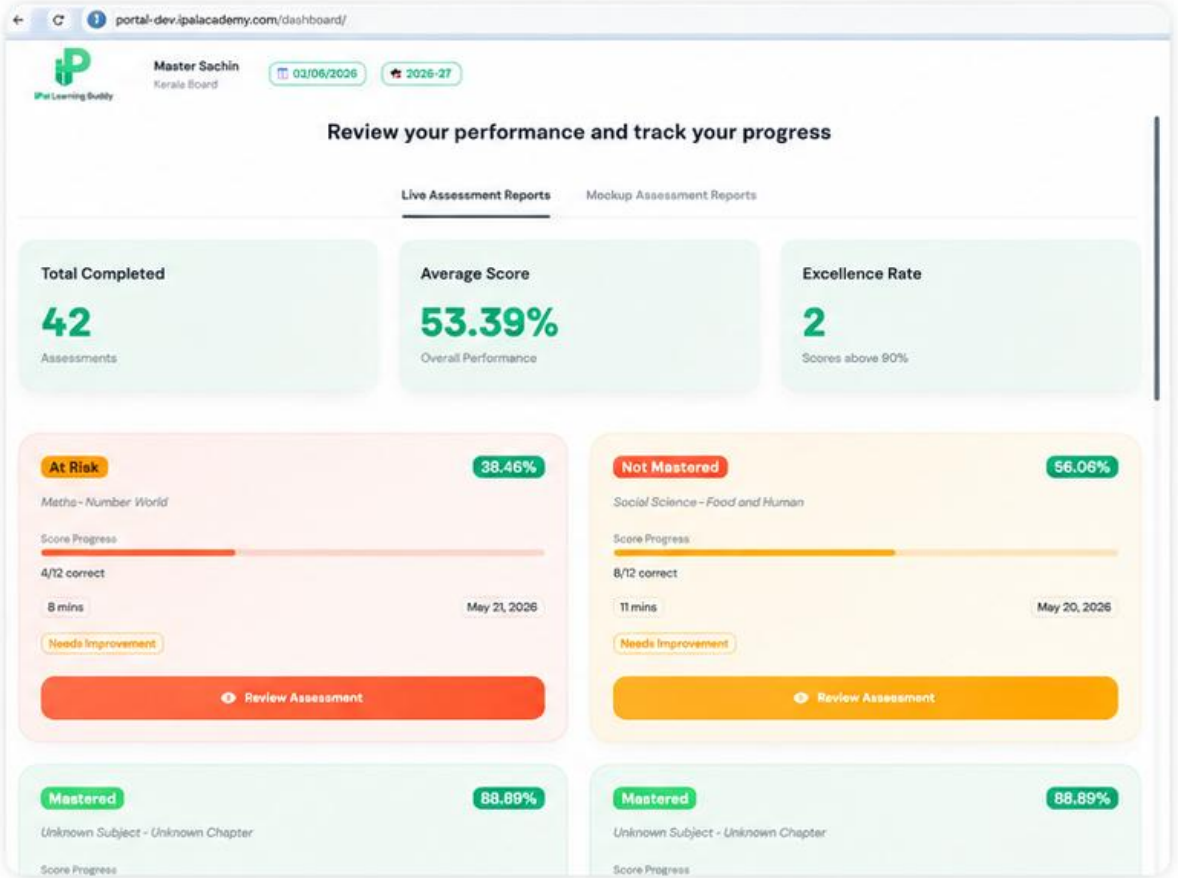

Study Plan

View your weekly plan, planned sessions, duration and learning goals to stay organized and consistent.

Performance Report

Review your assessment performance, scores, progress and improvement areas at a glance.

iPal Learning Buddy

Parent Dashboard
Overview

DASHBOARD 01

Parent Login Overview

iPal Learning Buddy

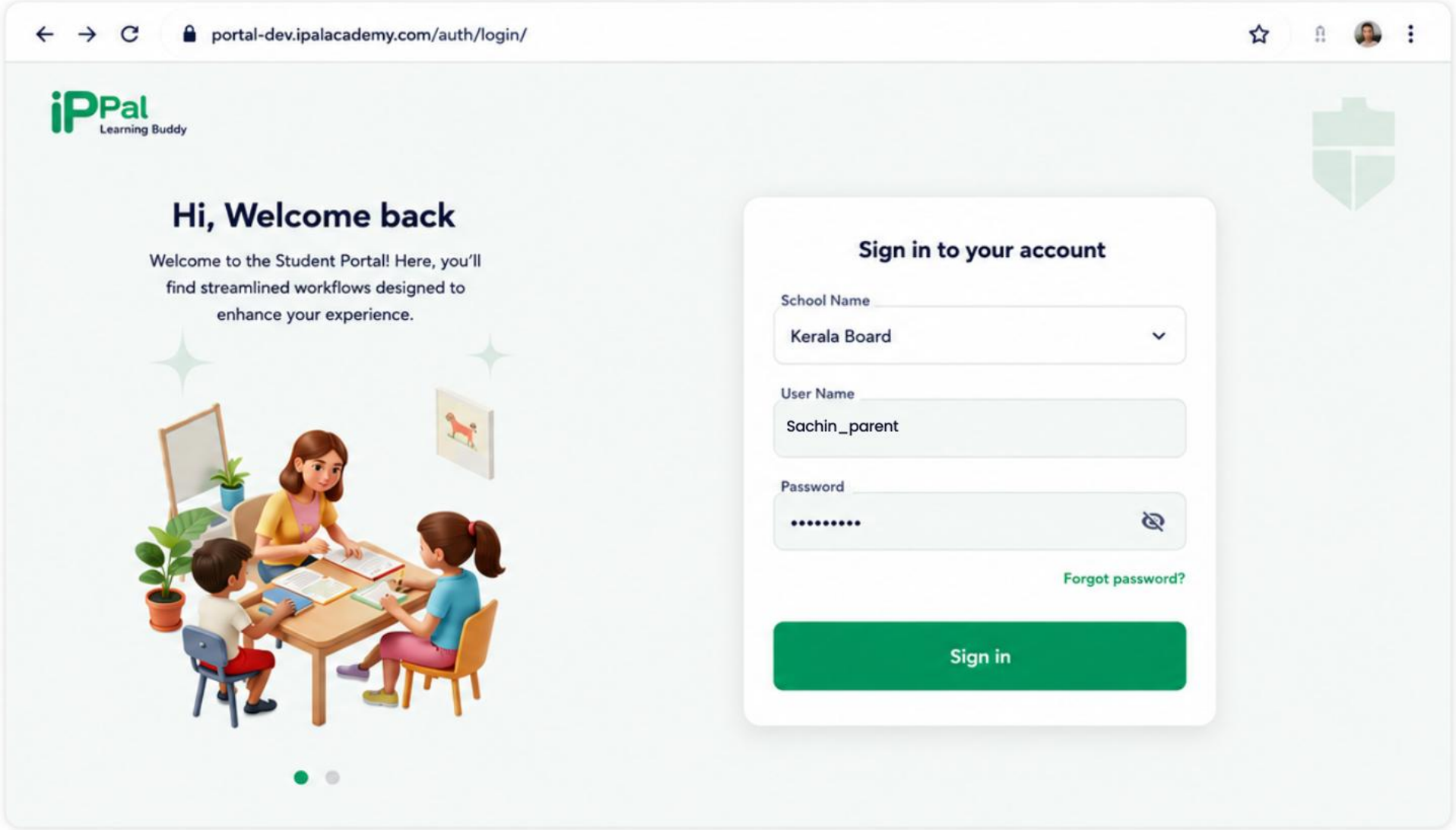

WHAT YOU SEE

01 https://portal-dev.ipalacademy.com/auth/login/

02 Select the board: CBSE/British/American or State Board

03 Use parent credential to login

DASHBOARD 02

Parent Portal Dashboard

iPal Learning Buddy

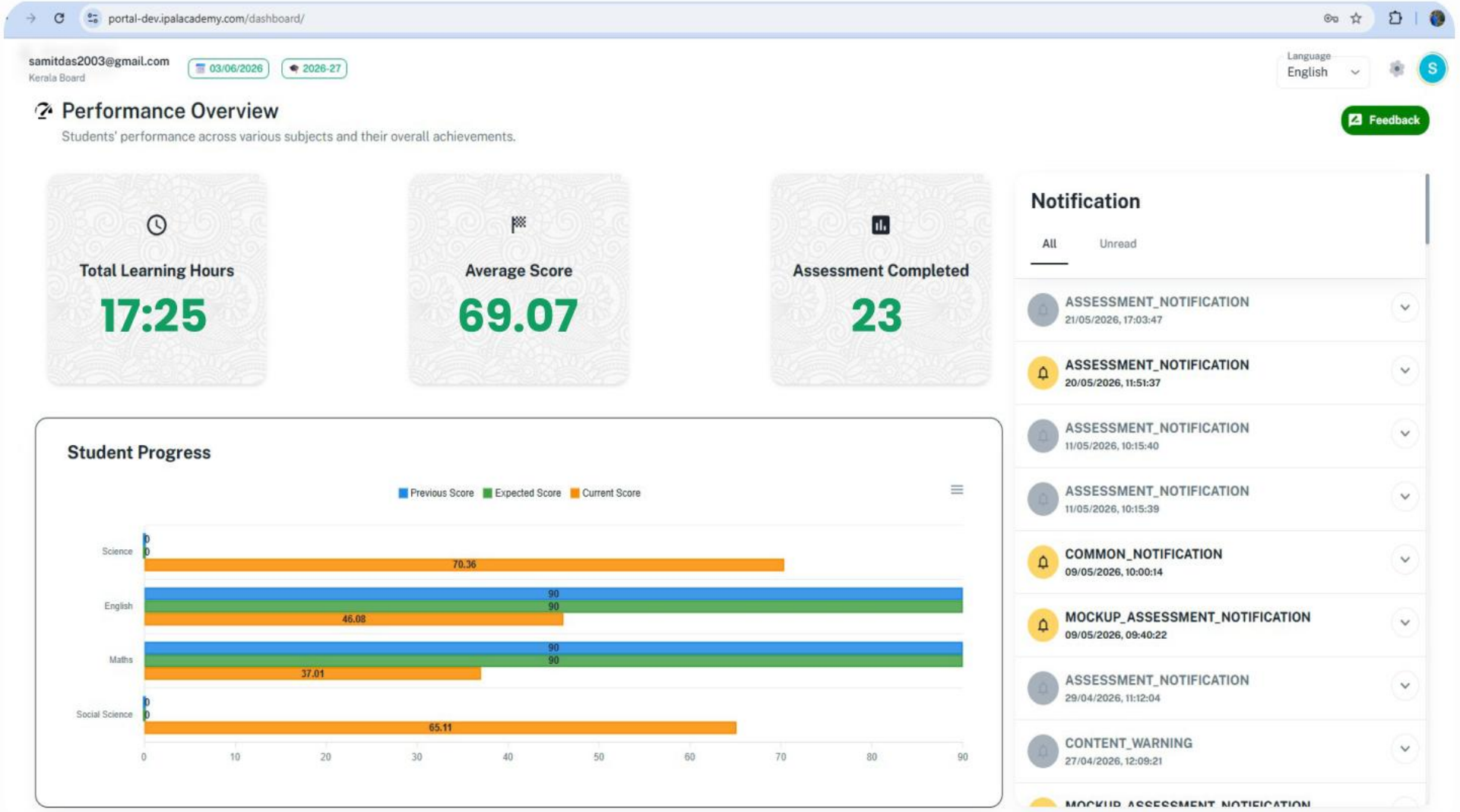

WHAT YOU SEE

01 Track Academic Performance
Monitor subject-wise scores, learning progress, and overall academic achievement.

02 View Assessment Reports
Access assessment results, completed tests, performance trends, and detailed score analysis.

03 Receive Notifications & Updates
Stay informed about assessments, learning activities, mentor updates, and important announcements.

04 Share Feedback
Provide feedback, suggestions, and concerns to support your child's learning experience.

DASHBOARD 03

Parent Portal Dashboard

iPal Learning Buddy

Performance



All | Science | Social Science | Maths | English

Total Learning Hours
4:25

Average Score
78.37

Assessment Completed
02

Completed Mockup
01

WHAT YOU SEE

01 Monitor Learning Activity
Track your child's learning hours, study consistency, and weekly learning engagement.

02 Review Mock Performance
View assessment scores, completed tests, mock exams, and overall academic progress.

03 Analyze Subject-wise Progress
Compare performance across subjects and identify strengths as well as areas needing improvement.

iPal Learning Buddy

Thank You!

Thank you for being a part of the iPAL family.
Together, let's empower every learner to achieve their dreams and build a brighter future.

Smart Learning

Personalized and engaging learning for every student.

Track Progress

Real-time insights to monitor performance and growth.

Mentor Support

Dedicated mentors to guide and support every step.

Safe & Trusted

A secure, reliable platform you can count on.